

FNINR

Nightin'gala
2021

OCTOBER 6





Center for Nursing Informatics researchers lead the discovery and application of nursing and health informatics scholarship to improve the health of individuals and communities.

DRIVEN TO IMPROVE LIVES THROUGH NURSING INFORMATICS

The University of Minnesota School of Nursing hosts a community of big data thinkers working together to shape the future of nursing and improve the health and wellbeing of all.



SCHOOL OF NURSING

UNIVERSITY OF MINNESOTA

Driven to Discover®

nursing.umn.edu/research

FRIENDS OF THE NATIONAL INSTITUTE OF NURSING RESEARCH

FNINR's **VISION** is to improve health through expanding support for NINR.

FNINR's **MISSION** is to strengthen and magnify NINR's impact in advancing nursing science.

The Friends of the National Institute of Nursing Research (FNINR) is an independent, non-profit organization founded in 1993. Nurse researchers are grounded in clinical nursing practice and focused on the physical, mental, emotional and social needs of patients. They recognize the illness and the presence of health risk factors affecting the overall well-being of individuals.

The healthcare community faces new challenges and opportunities to improve patient care each year. With the continuing leadership provided by NINR and the support of FNINR, nurse researchers will continue to contribute to the enhanced health and well-being of all Americans, especially in a time when cost-effectiveness and quality of care are equally championed by the public and the Nation's decision makers.

NATIONAL INSTITUTE OF NURSING RESEARCH

The National Institute of Nursing Research (NINR) was established as a Center at the National Institutes of Health (NIH) and as an Institute in 1986. This placement among the 27 Institutes and Centers within the NIH has added a new scientific perspective to enrich the Nation's biomedical and behavioral research endeavors.

NINR's mission is to promote and improve the health of individuals, families, communities, and populations. The mission is accomplished through support of research in scientific areas such as chronic and acute diseases, health promotion and maintenance, symptom management, health disparities, caregiving, self-management, and the end of life. NINR also supports the training of new investigators who bring new ideas and help to further expand research programs. The ultimate goal of NINR's research is its dissemination into clinical practice and into the daily lives of individuals and families.



*FNINR President
Cathleen Wheatley,
DNP, RN, CENP*

2021: The second consecutive International Year of the Nurse and the Midwife

On behalf of the FNINR Board of Directors, we welcome you to our second virtual NightinGala as we continue to respond to the ongoing COVID-19 pandemic and to embrace the recommended measures to keep our FNINR community of stakeholders safe. Although we all miss and treasure seeing each other in-person, what this pandemic has taught us is that our collective commitment to supporting NINR has not been thwarted by a virtual presence. The FNINR Board of Directors thanks you for your generous and steadfast support of the NightinGala with your event and table sponsorships again this year. In and of itself, this is testimony to your resolve to support NINR's efforts to advance nursing science and at a time when it is so desperately needed.

For the second consecutive year, we join the World Health Organization (WHO), the American Nurses Association (ANA), and global colleagues in celebrating the International Year of the Nurse and the Midwife to recognize the extraordinary challenges faced, and contributions made, by nurses around the world in responding to the COVID-19 pandemic. Like no other event in modern times have the contributions of nursing been so highlighted, exposing the need to increase support for nurses on the front lines of care, and for nursing practice, education, and research.

Tonight we celebrate the outstanding contributions made by nurse researchers and the value their work has had, and will have, on improving lives and the health of our nation. We celebrate them and their achievements as we celebrate the ongoing contributions of NINR to this body of science. Throughout FNINR's 28-year history, we have advocated at both local and national levels through our Advocacy Committee and our Ambassadors Program to ensure continued federal financial support for NINR so that it can continue this important work. We are committed to communicating far and wide the impact of nursing research to ensure it is known, recognized, and understood for its critical value in advancing health. It is work that is never done.

The FNINR Board of Directors extends its thanks and recognition to AMR management services, and especially to our Executive Director Liz Fossett. Without her leadership and the support of the entire AMR team, we would not be as successful in our efforts. I would also like to thank FNINR's Past President, Dr. Connie Delaney, who so wisely led FNINR during her 2 years as President and has left me in good stead as I begin mine.

Most especially, we thank all of you for joining us on this journey and for making tonight a very special chance to celebrate the scientific foundation of our nursing profession. Let's be bold in our joy!

Program



WELCOME AND OPENING REMARKS

FNINR President Cathleen Wheatley, DNP, RN, CENP

NURSING SCIENCE IMPACT NARRATIVES

Introduced by: Columbia University School of Nursing

NINR DIRECTOR REMARKS

NINR Director, Dr. Shannon Zenk, PhD, MPH, RN

Introduced by: University of Minnesota School of Nursing

FNINR 2021 AWARDS

Faye Glenn Abdellah Leadership Award

Ellen J. Hahn, PhD, RN, FAAN

Professor, University of Kentucky College of Nursing

Ada Sue Hinshaw Award

Barbara Resnick, PhD, CRNP, FAAN, FAANP

Professor, University of Maryland School of Nursing

Welch Woerner Path Paver Award

Frances Marcus Lewis, RN, MN, MA, PHD, FAAN

Endowed Professor, University of Washington School of Nursing

Protégé Award

Jillian Pintye, RN, MPH, PhD

Assistant Professor, University of Washington School of Nursing

President's Award

Jacquelyn Taylor, PhD, PNP-BC, FAHA, FAAN

Professor, Columbia University School of Nursing

Presented by: Linda Norman, DSN, RN, FAAN and Janie Heath, PhD, APRN-BC, FAAN, FNAP, FAANP

CLOSING REMARKS

FNINR President Cathleen Wheatley, DNP, RN, CENP

DIRECTORS

Jean Davis, PhD, RN, FAAN
*PhD Program Director and Professor
University of South Carolina College of
Nursing*

Christina Dempsey, DNP, MBA, RN,
CNOR, CENP, FAAN
*Chief Nursing Officer Emerita Press Ganey
Associates, LLC.*

Janie Heath, PhD, APRN-BC, FAAN,
FNAP, FAANP

*Dean and Warwick Professor of Nursing
University of Kentucky College of Nursing*

Ronald Hickman, Jr., PhD, RN, ACNP-
BC, FNAP, FAAN

*Nurse Practitioner and Professor Frances
Payne Bolton School of Nursing Case Western
Reserve University*

Shela Kaneshiro, CNO MBA, RN, BSN,
NEA-BC, CPHQ

*V.P. Patient Care Services, MemorialCare -
Orange Coast Medical Center*

Colleen Leners, DNP, APRN, FAAN,
FAANP

Director of Policy, AACN

Jerry A. Mansfield, PhD, RN, NEA-BC

*Chief Nursing Officer – Ohio Region
Mount Carmel Health System*

Teri Murray, PhD, PHNA-BC, FAAN

*Professor, Dean Emerita
Saint Louis University, Trudy Busch
Valentine School of Nursing*

Linda D. Norman, DSN, RN, FAAN

*Dean Emerita and Valere Potter Menefee
Professor of Nursing, Vanderbilt University
School of Nursing*

Adey Nyamathi, ANP, PhD, FAAN
*Founding Dean and Distinguished Professor
School of Nursing University of California,
Irvine*

Carol Porter, DNP, RN, FAAN
*Chief Nursing Officer and Senior Vice
President, University of Texas, MD
Anderson Cancer Center*

Joyce Sensmeier, MS, RN-BC, FHIMSS,
FAAN

Senior Advisor, Informatics, HIMSS

Roy L. Simpson, DNP, RN, DPNAP,
FAAN, FACMI

*Clinical Professor, Assistant Dean, and
Information Technology Management
Emory University Nell Hodgson Woodruff
School of Nursing*

Sandra J. Weiss, PhD, DNSc, FAAN
*Professor and Eschbach Endowed Chair
UCSF School of Nursing*

Laura Wood, DNP, MS, RN, NEA-BC
*Senior Vice President, Patient Care
Operations, Chief Nursing Officer, Sporing
Carpenter Chair for Nursing, Boston
Children's Hospital*

BOARD LIAISON

Yvonne E. Bryan, PhD
*Senior Advisor to the NINR Director
National Institute of Nursing Research,
National Institutes of Health*

The logo for the Board of Directors features the text "Board of Directors" in a white, cursive font. The text is set against a background of purple and blue brushstrokes. The entire graphic is enclosed within a thin, light-colored rectangular border.

Board of Directors

President

Cathleen Wheatley, DNP, RN, CENP
*President, Atrium Health Wake Forest
Baptist Medical Center*

Past-President

Connie W. Delaney, PhD, RN, FAAN,
FACMI, FNAP
*Dean and Professor, University of Minnesota,
School of Nursing*

Secretary

Victoria Niederhauser, DrPH, RN,
PPCNP-BC, FAAN
*Dean and Professor, University of Tennessee
Knoxville College of Nursing*

Treasurer

Cindy L. Munro, PhD, RN, ANP-BC,
FAAN, FAANP, FAAAAS
*Dean and Professor, School of Nursing and
Health Studies University of Miami*

FNINR FOUNDING MEMBERS

FAYE GLENN ABDELLAH, *EdD, ScD, RN, FAAN*

COLLEEN CONWAY-WELCH, *PhD, CMN, RN, FAAN*

JOYCE FITZPATRICK, *PhD, MBA, RN, FAAN*

MARYANN F. FRALIC, *DrPH, RN, FAAN*

DIANE K. KJERVIK, *JD, RN, FAAN*

ORA STRICKLAND, *PhD, RN, FAAN*

NELL WATTS, *MS, RN, FAAN*

RUBY L. WILSON, *EdD, RN, FAAN*

LOUISE WOERNER, *MBA*

NANCY FUGATE WOODS, *PhD, RN, FAAN*

FNINR EMERITUS BOARD of DIRECTORS

FAYE GLENN ABDELLAH, *EdD, ScD, RN, FAAN*

ROGER BULGER, *MD*

COLLEEN CONWAY-WELCH, *PhD, CMN, RN, FAAN*

GREGORY EASTWOOD, *MD*

MELISSA A. FITZPATRICK, *RN, MSN, FAAN*

MARYANN F. FRALIC, *DrPH, RN, FAAN*

FRANKLIN A. SHAFFER, *EdD, RN, FAAN, FFMRC SI*

NANCY VALENTINE, *PhD, MPH, RN, FAAN*



American Association
of Colleges of Nursing

The Voice of Academic Nursing

**AACN is a proud sponsor of the
Friends of the National
Institute of Nursing Research**

As the collective voice for academic nursing, the American Association of Colleges of Nursing (AACN) serves as the catalyst for excellence and innovation in nursing education, research, and practice.

AACN Represents



840
Schools of Nursing



52,000+
Nurse Faculty



580,000+
Nursing Students

www.aacnursing.org



Awards

2021

ADA SUE HINSHAW AWARD

The Ada Sue Hinshaw Award is considered the pre-eminent award given by FNINR named in honor of the first permanent Director of the National Institute of Nursing Research. Recipients have a substantive and sustained program of science that would afford her/him recognition as a prominent senior scientist.

THE PRESIDENT'S AWARD

The President's Award is given based on a specific theme established by the President of FNINR, varies annually, and is awarded to a researcher with sustained contributions in the field. This year, the theme is "race, ethnicity, culture, and disparities in healthcare" aimed at research that explores differences in quality of care for racial, ethnic and/or cultural minorities. The research should identify contributing factors, effective interventions, or evaluation of interventions.

WELCH/WOERNER PATH-PAVER AWARD

The Welch/Woerner Path-Paver Award is given to a mid-to-late career nurse scientist who has achieved one or more breakthroughs in theory development, research methods, instruments, or subject matter that has paved the way for other scientists and who has influenced and mentored the next generation of nurse researchers.

FAYE GLENN ABDELLAH AWARD

The Faye Glenn Abdellah Leadership Award is named for this renowned nurse researcher. Faye Abdellah's vision has resulted in inestimable value created by nurse scientists over the years. This award will go to an organization or individual with a sustained or lasting impact on nursing science either through advocacy, institutional leadership, or individual program of research that has led to the public awareness of the value of nursing science in improving health at the individual and/or population levels.

PROTÉGÉ AWARD

The Protégé/Protegee Award is given to an evolving nurse scientist who shows great promise in advancing science and who is within the first 6 years of completing either the PhD or Post-Doctoral study.

THE
*Faye Glenn
Abdellah* LEADERSHIP
AWARD



Ellen J. Hahn

PhD, RN, FAAN

Ellen J. Hahn is a Professor in the Colleges of Nursing and Public Health at the University of Kentucky (UK) in Lexington. She holds the Marcia A. Dake Endowed Professorship in the College of Nursing. Dr. Hahn is Director for UK-CARES (Center for Appalachian Research in Environmental Sciences; P30 ES026529). Dr. Hahn is also the Director for the Occupational and Environmental Health Nursing (OEHN) Core of the NIOSH-funded Central Appalachian Regional Education and Research Center (CARERC). Dr. Hahn also directs the Kentucky Center for Smoke-free Policy and the BREATHE (*Bridging Research Efforts and Advocacy Toward Healthy Environments*) research team in the College of Nursing. Dr. Hahn conducts community-engaged environmental health outreach and research to reduce risk from tobacco use, tobacco smoke exposure, and radon exposure especially in disparate rural, lower-income communities. She leads two types of community-engaged research and outreach initiatives in implementation and dissemination science: 1) population-based environmental risk reduction intervention and observational studies; and 2) development and testing of evidence-based policy advocacy interventions guided by stage of community readiness to promote policy change. Dr. Hahn has worked with community partners to conduct several citizen science projects to reduce environmental risks from tobacco smoke and radon exposure.



celebrating
our nurses

To nursing professionals everywhere, dedicated to providing the best care for your patients and striving constantly for excellence and innovation, we celebrate you.

 Wake Forest Baptist Health®

COMMITTED TO NURSING
RESEARCH...AND ADVOCATING
FOR IT MORE NOW THAN EVER

SIGNATURE RESEARCH AREAS

- ▶ Acute and chronic illness
- ▶ Data science & health technologies
- ▶ Palliative care science
- ▶ Pregnancy outcomes, mother & infant health, family health



From tracking inventory of PPE in hospitals and government facilities to helping COVID-19 survivors cope with post-intensive care syndrome, nursing research being done at Vanderbilt today is changing lives.



VANDERBILT®
SCHOOL OF NURSING

[NURSING.VANDERBILT.EDU](https://nursing.vanderbilt.edu)

The Destination for Outstanding Talent

Duke University School of Nursing provides advanced, comprehensive education to train nurses as clinicians, scientists and leaders prepared to improve health disparities and address health inequities.

- Accelerated Bachelor of Science in Nursing (ABSN)
- Master of Science in Nursing (MSN)
- Post-Master's Certificate in Nursing
- Doctor of Nursing Practice (DNP)
- PhD in Nursing
- Postdoctoral Program
- Non-degree Enrollment Options

nursing.duke.edu



**Children are 25% of our population.
And 100% of our future.**

Boston Children's joins with the Friends of the National Institute of Nursing Research to advance science and health equity to improve the lives of children, families, and communities near and far.

bostonchildrens.org/careers EOE

THE
*Ada Sue
Hinshaw*
AWARD



Barbara Resnick

PhD, CRNP, FAAN, FAANP

Barbara Resnick, PhD, RN, CRNP, FAAN, FAANP, obtained her BSN from the University of Connecticut, her MSN from the University of Pennsylvania, and her PhD from the University of Maryland. She is a professor in the Department of Organizational Systems and Adult Health at the University of Maryland School of Nursing, co-directs the Biology and Behavior Across the Lifespan Organized Research Center, holds the Sonya Ziporkin Gershowitz Chair in Gerontology, and does clinical work at Roland Park Place. Her research program is focused on optimizing function and physical activity among older adults, exploring resilience and genetics on function and physical activity, and testing dissemination and implementation of interventions in real-world settings. This work has been supported by the National Institutes of Health, Agency for Health Care Quality, and foundations such as the Helen and Leonard Stulman Foundation and the Robert Wood Johnson Foundation. Dr. Resnick has authored over 300 published articles, numerous chapters in nursing and medical textbooks, and books on restorative care and resilience. She is the editor of Geriatric Nursing and an associate editor and on editorial board for numerous other journals. She has held leadership positions in multiple aging and interdisciplinary organizations, including the American Geriatrics Society and the Gerontological Society of America and the American Medical Directors Association. She has been recognized for numerous national awards, the most recent of which include the 2017 David H. Solomon Memorial Public Service Award, the 2018 Johns Hopkins Leader in Aging Award, the 2018 Loretta Ford Award, the 2019 Lawton Powell Award, and the 2021 William Dodd Founder's Award for Distinguished Service. In addition to teaching and conducting research, Dr. Resnick continues to practice as a geriatric nurse practitioner in a continuing care retirement community.

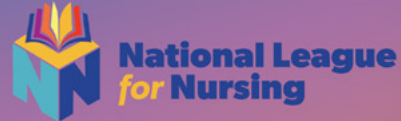

As the premier leader in nursing education, the National League for Nursing makes achieving your career goals easy! Join our community of nursing educators, and let us help you...

ELEVATE

your career with tools and resources that promote professional success

BUILD

your knowledge and skills to expand and strengthen your role as a nurse educator

GROW

your network by connecting and collaborating with nurse educator experts

Recognizing Diversity, Integrity, Caring, Excellence, YOU!

Join today! Visit [NLN.org](https://www.nln.org).

THE
*Welch/Woerner
Path Paver*
AWARD



Frances Marcus Lewis

RN, MN, MA, PHD, FAAN

Frances Marcus Lewis, RN, MN, MA, PhD, FAAN graduated summa cum laude from Loretto Heights College, Regis University; obtained her MN degree in nursing at the University of Washington and her PhD from Stanford in the social sciences. She completed her post-doctoral studies at Johns Hopkins University, School of Public Health, and her Fellowship at Harvard Medical School. She has devoted her career to studying the impact of serious medical illness on household family members, including the index patient, spouse/caregiver, and school age children. Early work included longitudinal, descriptive studies using mixed methods with household families which enabled her and her team describe the explanatory mechanisms by which households were impacted by serious medical illness; cancer is her clinical prototype. Current work includes multiple Phase II and III randomized control trials, parents with end-stage cancer, and health disparities research.

She was selected as a Distinguished Professor of Oncology Nursing by the Oncology Nursing Society, the first nurse awarded the Susan G. Komen Cancer Survivorship Award, recipient of the Mayhew Derryberry Award from the American Public Health Association, chosen by the Society of Behavioral Medicine to deliver the Master Lecture, selected by the Japanese Society for the Promotion of Science as a visiting scholar, and elected as a visiting scholar and keynote speaker by universities and provider systems in Japan, Russia, Ukraine, Taiwan, Brazil, and by the National Cancer Institute and National Institute of Nursing Research, among other honors. She is currently the Endowed Professor of Nursing Leadership at the University of Washington Medical Center.

GOLDFARB

SCHOOL of NURSING

YOU'RE MADE FOR THIS

Learn. Achieve. Advance.

The need for exceptional healthcare leaders continues to increase. Imagine yourself among this next generation of leaders. Envision learning advanced skills from national, leading partners in world-class facilities. From the bedside to the boardroom, research or instruction, a BSN, DNP or PhD from Goldfarb prepares you for the next generation and your career – **You're made for this.**

For information about our nursing programs visit BarnesJewishCollege.edu.

BSN | DNP | PHD

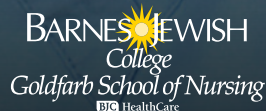

LEADING CARE.
CREATING PARTNERSHIPS.
IMPROVING HEALTH.

Interested in joining our team? Visit nursing.utk.edu

- ▶ A Carnegie Community engaged university
- ▶ \$224,457,096 in university extramural funding in FY21
- ▶ Strong mentoring programs
- ▶ Reduced teaching in the first two years
- ▶ Leading strong interdisciplinary collaborations
- ▶ Team science in innovation, microbiomes, aging, family Health



**College of Nursing
Research Model**

THE UNIVERSITY OF
TENNESSEE
KNOXVILLE

COLLEGE OF NURSING

THE

Protege

AWARD



Jillian Pintye

RN, MPH, PhD

Dr. Jillian Pintye is an Assistant Professor at the University of Washington School of Nursing in Seattle. Her research focuses on HIV and STI prevention and treatment, particularly among pregnant populations and adolescent girls and young women. Dr. Pintye is engaged in multiple studies related to pre-exposure prophylaxis for HIV prevention (known as PrEP) among women in Kenya, including clinical epidemiology and implementation science studies. Dr. Pintye is currently the Principal Investigator of an NICHD-supported R01 study that will systematically quantify infant pre- and postnatal PrEP exposure and assess birth, bone, growth, and neurocognitive outcomes following PrEP exposure into early childhood. Dr. Pintye is the co-Principal Investigator of an NINR-supported R01 grant which aims to test an mHealth intervention to improve PrEP adherence among pregnant Kenyan women in a randomized trial while also gathering implementation and cost data. She is also a co-investigator on multiple implementation science evaluations of point-of-care STI diagnostics, PrEP provider training, and approaches to enhance the reach and quality of PrEP delivery for young women. Her long-term goals are to increase access, effectiveness, and scale-up of HIV and STI interventions and to educate the next generation of nurse scientists. Prior to her academic career, Dr. Pintye was a Peace Corps Volunteer in Botswana, where she developed a passion for HIV prevention among women and children.

THE
President's
AWARD



Jacquelyn Taylor

PhD, PNP-BC, FAHA, FAAN

Dr. Jacquelyn Taylor is the Helen F. Petit Professor of Nursing at Columbia University School of Nursing (CUSON), where she is also the Founder and Executive Director of the Center for Research on People of Color (CRPC). Dr. Taylor has been a trailblazer in cardiovascular genomics research among minority populations, and diversity and inclusion efforts, having been the first black woman to earn tenure at CUSON, New York University School of Nursing, and the Yale School of Nursing. Dr. Taylor has been recognized for her contributions to the advancement of biomedical sciences, health care, and public health, having been elected to the National Academy of Medicine in 2019. Dr. Taylor is committed to mentoring students and faculty as she received the Columbia University Irving Medical Center 2021 Mentor of the Year Award. Dr. Taylor has been PI of many studies including, but not limited to, an R01 from National Institute of Nursing Research (NINR)- The Intergenerational Impact of Genetic and Psychological Factors on Blood Pressure (InterGEN), a Presidential Early Career Award for Scientists and Engineers (PECASE) award from President Obama in 2017, a P20 from NINR on Precision Health in Diverse Populations in 2018, and an MPI on an R25 on Research Opportunities in Cardiovascular Diseases for Minority Undergrad and Grad Students Across the Health Sciences (RECV) in 2020. In addition to leading these grants, Dr. Taylor founded the Office of Diversity and Inclusion at the Yale School of Nursing and served as its inaugural Associate Dean of Diversity, and then went on to become the inaugural Endowed Chair of Health Equity and to develop and direct the Meyers Biological Laboratory at NYU before joining Columbia University.

Called by Compassion. Destined to Discover

A Great Place to Learn, Teach and Do Research!

Research Faculty Positions

We are expanding our programs and seeking applications for **four** open-rank faculty positions.

Research focus areas include but are not limited to: resilience, environmental health, dementia caregiving, health promotion, infection prevention, food insecurity, health disparities and women's health.



For more information on positions and how to apply, visit:

www.louisville.edu/nursing/employment

Together, we transform and make a difference in education, practice and research - locally and globally.

The UofL School of Nursing is an equal opportunity employer. It does not discriminate against employees based on race, religion, sex, national origin, age, disability or genetic information.

We put the RN in
GROUNDBREAKING.

The University of Maryland School of Nursing supports groundbreaking research and scholarship that enhance the field of nursing, influence modern health care, and spark new thinking behind the ways we care for each other.

The School is extremely proud to congratulate

**BARBARA RESNICK, PhD,
CRNP, FAAN, FAANP**

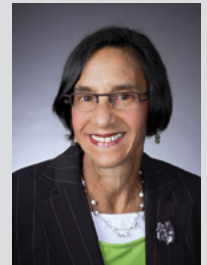

Professor; Sonya Ziporkin Gershowitz Chair in Gerontology; and Co-Director, Biology and Behavior Across the Lifespan Organized Research Center

on her recognition as a prominent senior scientist through the

2021 Ada Sue Hinshaw Award

from the Friends of the National Institute of Nursing Research.

LEARN MORE: nursing.umaryland.edu/research

We are accepting applications for tenure-track faculty and postdoctoral fellowship positions. Learn more at nursing.umaryland.edu/hr.



RUTGERS

School of Nursing

Exciting Faculty Career Opportunities

Inaugural Vice Dean, Nursing Research

The Inaugural Vice Dean of Nursing Research will lead the school's research enterprise aimed at promoting health, guiding health care practices, and transforming lives. Core responsibilities will include cultivating externally funded, faculty-led programs of research with an emphasis on NIH or NIH-equivalent funding.

Endowed Chair – Community Pediatric Nursing

The François-Xavier Bagnoud Chair in Community Pediatric Nursing is supported by an endowment that aims to advance the delivery of comprehensive, community-based health care services to vulnerable children and children with special health care needs. This position offers the opportunity to conduct and apply innovative research and provide leadership in the delivery of the highest quality clinical care.

Endowed Chair – Oncology Nursing

The Rutgers Biomedical Health Sciences Endowed Chair in Oncology Nursing will enjoy a highly competitive, internal funding package for research expansion, and have the opportunity for a joint appointment at the Rutgers Cancer Institute of New Jersey. The goal of this endowment is to advance oncology nursing research, education, and evidence-based practices.

LEARN MORE at nursing.rutgers.edu/careers





Ambassadors

DENISE COTE-ARSENAULT

PhD, RN, CPLC, FNAP, FAAN
St. Louis University School of Nursing

KRISTEN ASHFORD

PhD, WHNP-BC, FAAN
University of Kentucky College of Nursing

DIANNE MORRISON-BEEDY

PhD, RN, WHNP, FAANP, FNAP, FAAN
The Ohio State University

DONNA Z. BLISS

PhD, RN, FAAN, FGSA
University of Minnesota School of Nursing

ROSINA CIANELLI

PhD, MPH, RN, IBCLC, FAAN
University of Miami, School of Nursing and Health

RUTH MASTERSON CREBER

PhD, M.Sc., RN
Weill Cornell Medicine

MOLLIE CUMMINS

MSN, PhD, RN, FAAN, FACMI
University of Utah College of Nursing

JEAN DAVIS

PhD, RN, FAAN
University of South Carolina College of Nursing

JOY P. DEUPREE

PhD, APRN, WHNP-BC
University of South Carolina College of Nursing

HOLLI A. DEVON

PhD., RN, FAHA, FAAN
UCLA School of Nursing

ANNE ERSIG

PhD, RN
University of Wisconsin-Madison School of Nursing

LINDA FLYNN

PhD, RN, FAAN
Rutgers University, School of Nursing

JUDITH M. FOULADBAKHSH

PhD, RN, PHCNS-BC, AHN-BC, CHTP
Oakland University School of Nursing

HURDIS M. GRIFFITH

PhD, RN, FAAN
Rutgers University, School of Nursing

PHYLLIS HANSELL

EdD, RN, FNAP, FAAN
Seton Hall University

TERI HERNANDEZ

PhD, RN
University of Colorado Anschutz Medical Campus

KAREN JOHNSON

PhD, RN
Banner Health

DEBORAH J. KENNY

PhD, RN, FAAN
University of Colorado at Colorado Springs

PATRICIA KINSER

PhD, WHNP-BC, RN, FAAN
Virginia Commonwealth University School of Nursing

MULUBRHAN MOGOS

PhD, MSc
Vanderbilt University School of Nursing

DEVON NOONAN

PhD, MPH, FNP-BC
Duke University School of Nursing

CHERYL A. KRAUSE-PARELLO

PhD, RN, FAAN
Florida Atlantic University

NANCY S. REDEKER

PhD, RN, FAHA, FAAN
Yale University School of Nursing

ANGELA STARKWEATHER

PhD, ACNP-BC, CCRN, FAAN
University of Connecticut

MARY C. SULLIVAN

PhD, RN, FAAN
University of Rhode Island College of Nursing

CHERYL TAYLOR

PhD, RN, MN, FAAN
Southern University and A&M College

CINDY TOFTHAGEN

PhD
Mayo Clinic

DIANE M. TWEDELL

MCHS, DNP, RN, CENP, CNML
Mayo Clinic Health System

NATALIA VILLEGAS

PhD, MSN, RN, IBCLC
University of North Carolina at Chapel Hill

TERRI WEAVER

PhD, RN, FAAN, ATSF
University of Illinois Chicago College of Nursing

LINDA S. WEGLICKI

PhD, RN
Medical University of South Carolina



ADVOCACY COMMITTEE

Sandra Weiss, Chair
Jean Davis
Colleen Leners
Teri Murray
Joyce Sensmeier
Angela Starkweather
Phyllis Hansell
Diane Morrison-Beedy
Donna Bliss
Kristin Ashford
Rosina Cianelli

AWARDS COMMITTEE

Linda Norman, Chair
Janie Heath, Vice Chair
Adey Nyamathi
Kathleen Potempa
Margaret Heitkemper
Patricia Stone
Nancy Woods
Susan Dorsey
Nick Dionne-Odom
Margaret Rosenzweig
Amanda Fallin-Bennett

BYLAWS COMMITTEE

Victoria Niederhauser, Chair
Shela Kaneshiro
Laura Wood

FINANCE COMMITTEE

Cindy Munro, Chair
Roy Simpson
Shela Kaneshiro
Laura Wood

NIGHTINGALA COMMITTEE

Cathleen Wheatley, Chair
Connie Delaney
Cindy Munro
Victoria Niederhauser
Linda Norman

NOMINATING COMMITTEE

Carol Porter, Chair
Jerry Mansfield
Ron Hickman
Christy Dempsey
Connie Delaney

ADVISORY COMMITTEE FOR PHILANTHROPY

Frank Shaffer, Chair
Jonathan Ward
Joe Cabral
Patricia Davidson
Catherine Gillis
Robyn Begley
Clara Adams Ender
Louise Woerner
Nancy Valentine
Sean Clarke

ORGANIZATIONAL

Table Hosts



ORGANIZATIONAL

Table Hosts

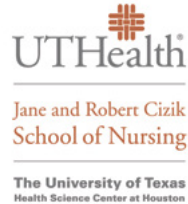

PREMIUM Table Hosts

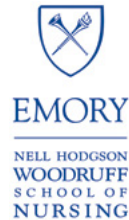

PREMIUM *Table* Hosts



Congratulations to Jacquelyn Y. Taylor, PhD, PNP-BC, FAHA, FAAN,
Executive Director and Founder of the Center for Research on People of Color, for being the recipient of the
FNINR's 2021 President's Award!



Columbia Nursing scientists conduct innovative, rigorous, and interdisciplinary research that creates new knowledge to eliminate health disparities, and improves the health and health care of individuals, families, and communities worldwide.

The Columbia Nursing Centers of Excellence include:

- Center for Health Policy
- Center for Improving Palliative Care for Vulnerable Adults with Multiple Chronic Conditions
- Center for Precision in Symptom Self-Management
- Center for Healthcare Delivery Research and Innovations
- Center for Research on People of Color
- Center for Sexual and Gender Minority Health Research

To learn more, visit
nursing.columbia.edu/research/research-centers-and-programs

INDIVIDUAL

Attendees

List as of 10/1/21

Sadeeka Al-Majid

Wachareekorn
Aungkaprasatchai

Yvonne Bryan

Ruth Bryant

Jessica Castner

Eileen Collins

Linda Connor

Denise Cote-
Arsenault

Karen Cox

Jean Davis

Christina
Dempsey

Jean Giddens

Patricia Grady

Marilyn Hammer

Phyllis Hansell

Deb Harding

Verna Hendricks-
Ferguson

Ada Sue Hinshaw

Patricia Hurn

Shela Kaneshiro

Ruth Kleinpell

Helen Lach

Gayenell
Magwood

Ann Marie Mauro

Suzanne
Miyamoto

Shelagh Mulvaney

Teri Murray

Linda Norman

Adey Nyamathi

Ann O'Sullivan

Carol Romano

Susan Carol
Saladino

Joyce Sensmeier

Brenda Snow

Jennifer Strawn

Beth Taylor

Lily Thomas

Tami Thomas

Terri Weaver

Terri Voepel-
Lewis

Linda Weglicki

Cheryl Westlake

Danny Willis

Annette Wysocki

Shannon Zenk

We make lives better[®]

Our nursing researchers are devoted to improving health for all.



Lisa M Cleveland, PhD, APRN, CPNP, IBCLC, FAAN

Dr. Cleveland is dedicated to the lifesaving impact on the opioid recovery outreach in San Antonio.

Recent publication at: McGlothen-Bell K, Recto P, McGrath JM, Brownell E, Cleveland LM. Recovering Together: Mothers' Experiences Providing Skin-to-Skin Care for Their Infants With NAS. *Adv Neonatal Care.* 2021 Feb 1;21(1):16-22.



Jisook Ko, PhD, RN

Dr. Ko is passionate about making lives better through her research on different genotypes that determine whether a person responds to a high sodium diet, developing hypertension.

Recent publication at: Ko, J., Wang, J., Du, Y., Jiwani, R., & Li, C. (2021). Personalized Behavioral Nutrition Among Older Asian Americans: Study Protocol. *Nursing Research*, 70(4), 317–322.



Darpan Patel, PhD

Dr. Patel is focused on improving cancer outcomes through research on exercise intervention.

Recent publication at: Patel DI, Gallegos AM,* Sheikh B, Vardeman S,* Liss MA. A randomized controlled trial of a home-based exercise program on prognostic biomarkers in men with prostate cancer: a study protocol. *Contemporary Clin Trials Comm.* 2020 Oct 2:100659.

Learn more about our School of Nursing
uthscsa.edu/academics/nursing



UT Health
San Antonio
School of Nursing

 RUSH UNIVERSITY
COLLEGE OF NURSING



Excellence works here.

Join our team of nationally recognized faculty at Chicago's top ranked nursing college.



If you are interested in a faculty position, contact Rhonda_L_Owens@rush.edu.

rushu.rush.edu/nursing

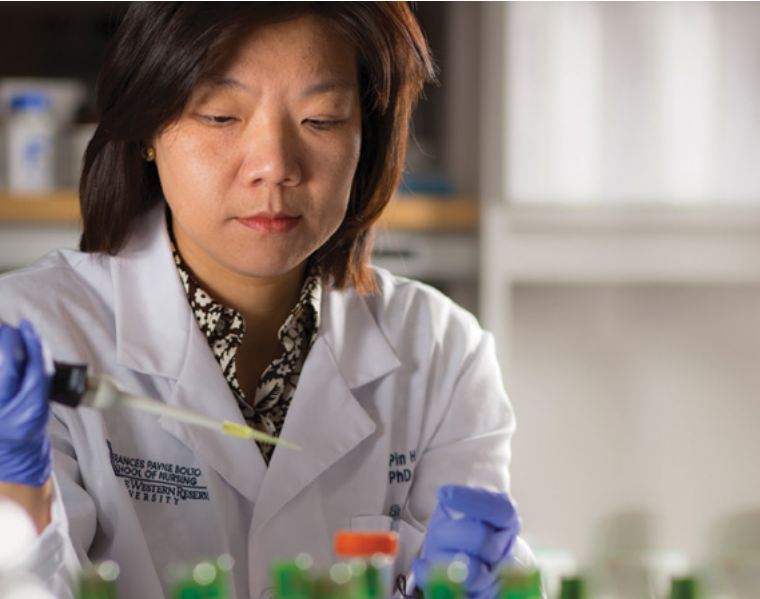

LEARN. CARE. DISCOVER.

Collaborate alongside some of the nation's top nurse scientists at Frances Payne Bolton School of Nursing — recognized globally for our leadership in nursing, education and research.

Research Areas:

- Symptom Science
- Family/Community Care
- Aging Across the Lifespan
- Self-Management of Health and Illness
- Neuroscience

Learn more at case.edu/nursing/careers.



FRANCES PAYNE BOLTON
SCHOOL OF NURSING
CASE WESTERN RESERVE
UNIVERSITY

BOLDLY TRANSFORMING HEALTH...TOGETHER



CU Anschutz – a hub for research and innovation

Propelled by a rich legacy and 120 year history, our research discoveries will transform the future:

- Leveraging the power of collaboration on campus, statewide and nationally
- Training the best and brightest scientists
- Catalyzing thoughtful strategy
- Generating evidence that informs innovative solutions

NURSING RESEARCH AT CU ►

LEGACY, DISCOVERY, INNOVATION. THE FUTURE.



College of Nursing
UNIVERSITY OF COLORADO ANSCHUTZ MEDICAL CAMPUS

www.nursing.cuanschutz.edu

WE SUCCEED TOGETHER.

CONGRATULATIONS HONOREES

Emory University's Nell Hodgson Woodruff School of Nursing congratulates the honorees at the 2021 NightinGala and supports the efforts of Friends of the National Institute of Nursing Research to advance nursing research's benefits to patients, families, the community and delivery of healthcare.



EMORY
NURSING



SCHOOL OF
NURSING
Indiana University

Looking for a place where you can inspire tomorrow's leaders in research?

IUSON is:

- ▶ Highly ranked in NIH funding: Top Ten in funding to public schools and #16 overall.
- ▶ Part of Indiana University's health science campus, surrounded by nearly half a dozen hospitals. We also partner with Regenstrief Institute which provides access to data and informatics assets.
- ▶ Sustained by the Office of Research Support that helps researchers to develop and carry out research and scholarly activities, advance clinical and education science, and improve health.

We are accepting applications for the Associate Dean for Research position.

Learn More:





UNIVERSITY OF UTAH COLLEGE OF NURSING

nursing.utah.edu

Join the University of Utah College of Nursing's dynamic research community and contribute to our robust programs of high-impact, collaborative science involving colleagues across the University of Utah, Health Sciences Center, and nationally. Faculty are actively engaged in preparing the next generation of researchers through our nationally known PhD program and T32 training grant.



We invite innovative scientists to apply for tenure-line faculty positions to expand critical areas of research including family caregiving, palliative care, informatics, cancer, women's health, diabetes, and metabolic disorders.



The University of Utah is recognized as a Top-Tier 1 Research University, and one of America's 65 leading research universities with membership in the American Association of Universities (AAU). The institution is located in Salt Lake City's Wasatch Mountains, which offer world-class skiing, hiking, mountain biking, and outdoor activities.

Please contact consearch@nurs.utah.edu for more info.

\$35M

TOTAL GRANT
PORTFOLIO

10

ENDOWED
CHAIRS

#27

IN NIH
FUNDING

T32

NINR TRAINING
GRANT

The University of Utah Health Sciences Center is a patient focused center distinguished by collaboration, excellence, leadership, and respect. We value candidates who are committed to fostering and furthering the culture of compassion, collaboration, innovation, accountability, diversity, integrity, quality, and trust that is integral to the mission of the University of Utah Health Sciences Center.



Penn Nursing

UNIVERSITY of PENNSYLVANIA



Congratulations 2021 honorees

With an innovation ecosystem geared to develop solutions to challenging problems, cultivate and grow innovation partners, and test innovations to improve health and health care, Penn Nursing is preparing the next generation of nurse innovators to lead to a healthier, more equitable future.

Join us.

Learn more about our
graduate and doctoral programs at

www.nursing.upenn.edu

Our Science Catalyzes Change

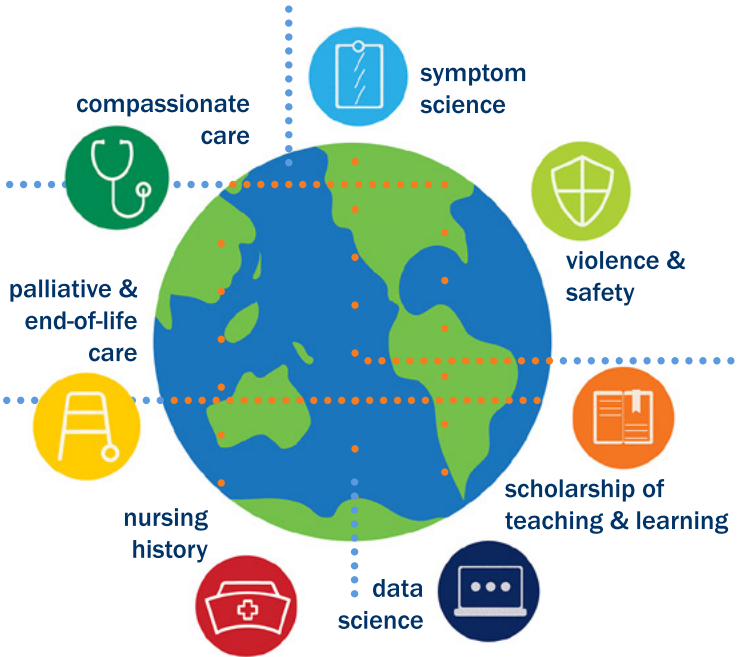

with hearts and minds in balance.
It's all here.



SCHOOL of NURSING
nursing.virginia.edu

INTRODUCING



Dr. Marie Bakitas
*Associate Dean for Research
and Scholarship*



Dr. Ellen Smith
*Assistant Dean for Research and
Scholarship and Marie O'Koren
Endowed Chair in Nursing*

LEADING

WELL-FUNDED EARLY AND MID-CAREER NURSE SCIENTISTS,
MOVING HEALTH AND HEALTHCARE FORWARD



UAB
SCHOOL OF NURSING
The University of Alabama at Birmingham

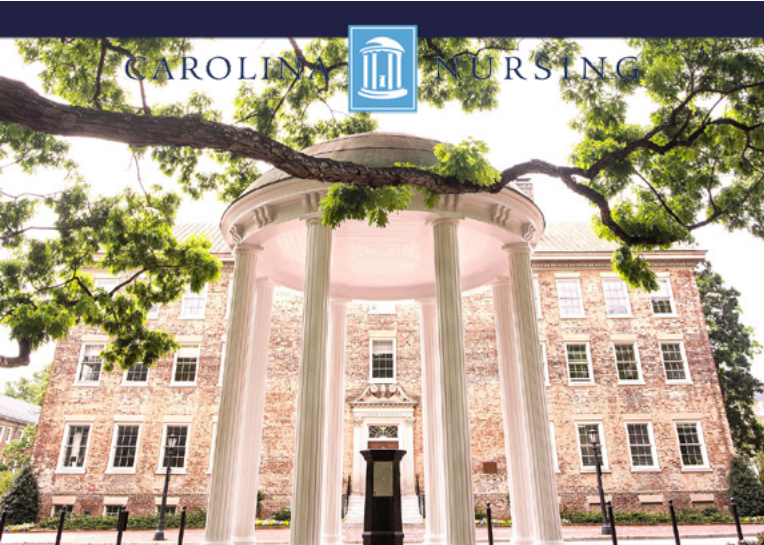

UNC SCHOOL OF NURSING

DISTINCTLY EMPOWERED TO ADVANCE HEALTH FOR ALL

Driven to improve the quality of life and health of the citizens of North Carolina, research at Carolina Nursing has long attracted attention and support far beyond the state's borders for innovation, quality and efficacy.

Today, science conducted at the UNC School of Nursing has achieved a global reach and impacted health and care the world over for good.

LEARN MORE

RESEARCH

nursing.unc.edu/research

TOP-RANKED ACADEMIC PROGRAMS

nursing.unc.edu

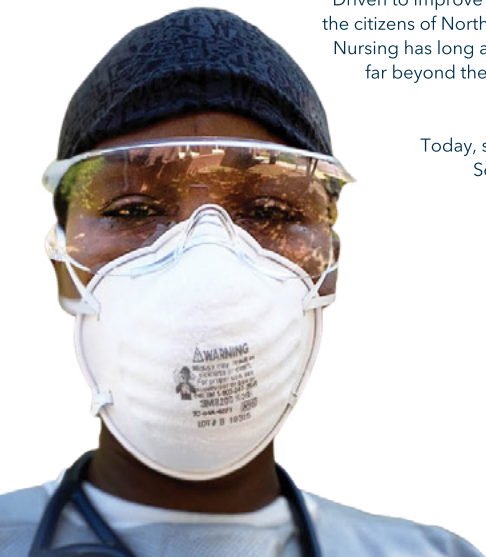

REDEFINING THE FUTURE OF NURSING

An international leader in research, teaching, and clinical practice, UW School of Nursing students, faculty and staff work boundlessly to turn ideas into impact and improve the health of people and communities locally and globally.



\$ 20 MILLION TOTAL GRANT DOLLARS AWARDED

1 PUBLIC NURSING SCHOOL WITH DNP PROGRAM

2 PUBLIC NURSING SCHOOL WITH A MASTER'S PROGRAM

2 IN RESEARCH FUNDING



Pushing boundaries to dream, discover and deliver a healthier world

Leaders in discovering ways to reduce health disparities

18 grant-funded researchers actively addressing social determinants of health

go.osu.edu/transformationsfall2020

Leaders in research across the lifespan

Ranked #13 among colleges of nursing for National Institutes of Health funding

go.osu.edu/nursingnih2021

Leaders in research that promotes quality and safety of healthcare

National study with evidence-based recommendations to improve critical care nurses' well-being and reduce medical errors

go.osu.edu/criticalcarenursesstudy

Leaders in rapidly translating research evidence into real-world settings

Helene Fuld Health Trust National Institute for Evidence-based Practice in Nursing and Healthcare

fuld.nursing.osu.edu

Join the movement we are creating: nursing.osu.edu



THE OHIO STATE
UNIVERSITY

COLLEGE OF NURSING

Cancer[®]

**At MD Anderson Cancer Center,
research fuels our mission to end cancer.**

Our clinical trials program is one of the largest in the nation, offering opportunities for our community of over 4,400 nurses – including 240 research nurses and 600 advanced practice registered nurses – to serve as integral members of interdisciplinary teams that continue to raise the standard in cancer care. Our research nurse residency and APRN fellowship are the first of their kind, placing the nurse at the forefront of leading-edge cancer treatment development.

Our team's unwavering dedication to cancer care, research, education and prevention is why MD Anderson is again ranked No. 1 for cancer care by *U.S. News & World Report's* annual "Best Hospitals" survey and has maintained the American Nurses Credentialing Center's Magnet Recognition Program designation continuously since 2001.

mdanderson.org

THE UNIVERSITY OF TEXAS
**MD Anderson
Cancer Center**

Making Cancer History[®]



Supported by The Argyros Family Foundation Nursing Research Endowment



Jean Edward, PhD, RN, CHPE, is an assistant professor and a member of the CHANGE research team at the UK College of Nursing. Her program of research is focused on promoting equity in healthcare access, affordability and health outcomes for underserved communities by intervening on the social determinants of health.



ADVANCED DEGREES TO ADVANCE YOUR CAREER

The UK College of Nursing boasts:

- **\$36.2 million** in active research & training awards
- **Ranked 14th for National Institutes of Health (NIH)** funding among U.S. nursing schools
- **Seven research teams/centers** in cardiovascular health, tobacco policy & lung health, mental health & wellness, health disparities, rural health & more

Apply at uky.edu/nursing



Mayo Clinic Nurse Scientists

Transforming Nursing Practice with
Research Evidence



LIFE-CHANGING RESEARCH

Health Equity

Precision Science

Data Systems Science

Health Determinants Science

Implementation Science



UNIVERSITY of
SOUTH FLORIDA

College of Nursing

[HEALTH.USF.EDU/NURSING](https://health.usf.edu/nursing)



EXCEPTIONAL MENTORING AND STRONG
INTERDISCIPLINARY TEAMS PLACE THE
UNIVERSITY OF IOWA ON THE LEADING EDGE
OF NURSING RESEARCH.

Areas of Excellence

- Pain and Symptom Science
- Gerontology
- Health Systems, Information Technology and Informatics

Top-Ranked Programs

- World-renowned PhD Program
- Cutting-edge DNP and MSN programs
- Innovative healthcare simulation experiences
- Post-graduate Certificate Programs

Outstanding Resources

- NIH Clinical and Translational Science Award
- NINR P20 Exploratory Center for Advancing Multimorbidity Science
- Csomay Center for Gerontological Excellence
- Center for Nursing Classification and Clinical Effectiveness
- Nursing Clinical Education Center



28 Tenure-track faculty \$6,139,243 External Funding in FY2020



Who will advance nursing research? SPARTANS WILL.

Now recruiting professors and associate professors specializing in research on healthy aging and symptom science development for self-management of chronic conditions.

Email HR Unit Administrator Chris Brandenburg for more information:
branden6@msu.edu.



College of Nursing
MICHIGAN STATE UNIVERSITY

nursing.msu.edu



Forging a Path at the Intersection of Health Care, Research and Policy.

GW Nursing has built a respected research presence in health policy, practice and quality of care. Our research footprint is growing, with initiatives that include community health, gerontology, chronic disease management, health services, nursing education and technology, and health disparities.

To learn more about the exciting research taking place at GW visit:

nursing.gwu.edu/research



UCLA School of Nursing
**Welcomes our
8th Dean –
Dr. Lin Zhan**

Come join our world class faculty. We are recruiting:

- » **ASSISTANT PROFESSOR** with expertise in adult gero acute care, psych/mental health, or relevant nursing specialties; and
- » **ASSOCIATE/FULL PROFESSOR** with a program of research in biobehavioral health, and/or health equity research.

Be part of UCLA and UCLA Health experience, support, and resources.

- » **20 ACADEMY FELLOWS** are in the American Academy of Nursing
- » **15 FACULTY** funded by NIH conducting interdisciplinary research, from bench science to social and behavioral science
- » **48 PhD STUDENTS** in our program are preparing to become nurse scientists and scholars

LEARN MORE AT:

nursing.ucla.edu

Thank you TO OUR SPONSORS

DISCOVERY SPONSORSHIP



SCHOOL OF NURSING

UNIVERSITY OF MINNESOTA

Driven to Discover®

INVESTIGATOR'S SPONSORSHIP

THE UNIVERSITY OF TEXAS

**MDAnderson
Cancer Center**

Making Cancer History®

COLLEAGUE'S SPONSORSHIP



SCHOOL of NURSING



THE OHIO STATE UNIVERSITY
COLLEGE OF NURSING



SCHOLAR'S SPONSORSHIP



Nicole Wertheim
College of Nursing
& Health Sciences

